

## Early Notice and Public Review of a Proposed Activity in FEMA designated Floodplains

To: All interested Agencies, Tribes, Groups and Individuals

This is to give notice that Indian Health Service (IHS) under US Department of Health and Human Services (HHS) General Administration Manual (GAM) Part 30 and IHS Environmental Review Manual has determined that the following proposed action is located in the FEMA designated 1% (100-year) and the 0.2% (500-year) floodplains, and IHS will be identifying and evaluating practicable alternatives to locating the action within the floodplain and the potential impacts on the floodplain from the proposed action, as required by Executive Order 11988. The proposed project location is 4212 North 16<sup>th</sup> Street in Phoenix, Maricopa County, Arizona.

IHS an agency of the HHS intends to renovate and replace an agency owned medical facility that serves the American Indian and Alaska Native communities. The Phoenix Indian Medical Center (PIMC), in partnership with the Tribes of Arizona, Nevada, and their associated Inter-Tribal councils, a Health Services Master Plan was developed. The proposed PIMC project is a product of the Master Plan in addition to the Primary and Extended Services Service Area Plans for the Phoenix Service Area Plans.

The purpose of the project is to renovate and replace the existing PIMC with a new, modern PIMC with ambulatory and inpatient services. The proposed facility will increase access to health care for the communities served, improve the quality of patient care and offer a range of new and expanded services and capabilities to the users of PIMC. The new facility will increase overall square footage from 302,191 to 1,687,659. Additional improvements will also include:

- 157 inpatient beds
- 21 labor, delivery, recovery, and postpartum beds
- 14 inpatient behavioral health beds
- 15 general operating rooms, 2 labor and delivery operating rooms and 8 dental operating rooms
- 71 treatment areas in the emergency department and an adjacent behavioral health crisis stabilization center
- 234 primary care exam rooms, 38 obstetrics and gynecology exam rooms and 79 pediatric exam rooms
- 232 dental chairs including dental surgery suite
- Extensive medical and surgical specialty care services
- Physical rehabilitation services
- Chemotherapy services
- Dialysis services
- All required ancillary and support services including expanded pharmacy, lab and imaging
- A 12-room hostel
- 7,074 parking spaces
- Multi-level urban parking structure

The entire proposed action area of the PIMC is located within the 1% and 0.2% floodplains and the proposed action is expected to impact approximately 25.72 acres of floodplain area, see site map below. The PIMC is a critical health care facility that is essential to the tribal community.

There are three primary purposes for this notice. First, people who may be affected by activities in floodplain and those who have an interest in the protection of the natural environment should be given an opportunity to express their concerns and provide information about these areas. Commenters are encouraged to offer alternative sites outside of the floodplain, alternative methods to serve the same project purpose, and methods to minimize and mitigate project impacts on the floodplain. Second, an adequate public notice program can be an important public educational tool. The dissemination of information and request for public comment about floodplain can facilitate and enhance Federal efforts to reduce the risks and impacts associated with the occupancy and modification of these special areas. Third, as a matter of fairness, when the Federal government determines it will participate in actions taking place in floodplain, it must inform those who may be put at greater or continued risk.

Written comments must be received on or before **[February, 21, 2025]** at the following address: Terracon Consultants, Inc. 4685 S. Ash Ave Ste. H-4., Tempe, AZ 85282 or via email at [philip.loftis@terracon.com](mailto:philip.loftis@terracon.com) or via phone at 602-776-0302. Attention: Mr. Phillip Loftis. For questions regarding project details, contact Mr. James Gooden, Apogee Consulting Group, 9449 Priority Way, West Dr. Ste. 240, Indianapolis, IN 46240 or via email at [jgooden@acg-pa.com](mailto:jgooden@acg-pa.com) or at 919-678-5815.

**Date: February 10, 2025**

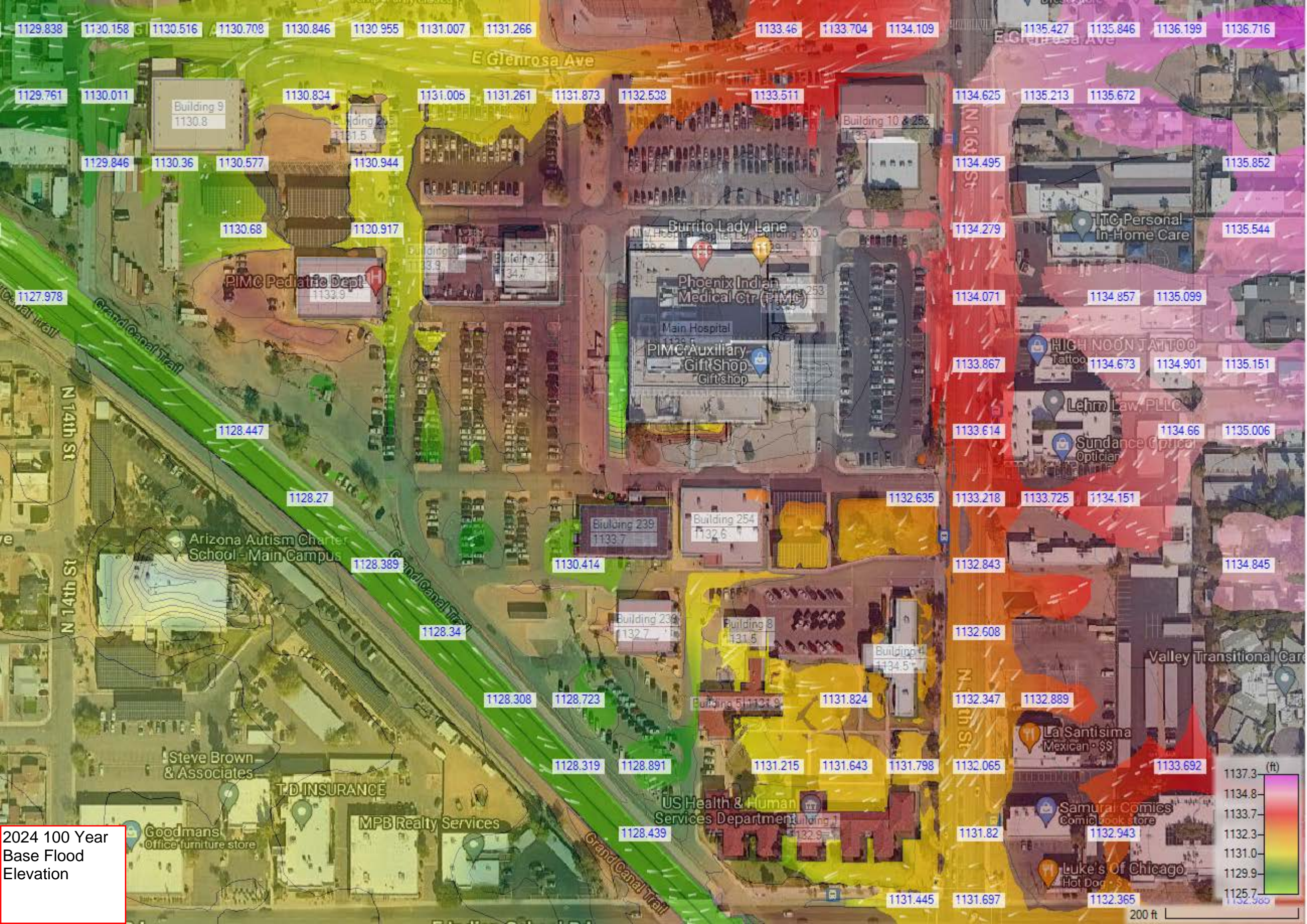

2024 100 Year  
Base Flood  
Elevation

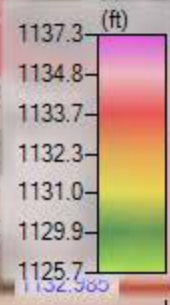

200 ft



1129.915 1130.221 1130.55 1130.75 1130.9 1131.012 1131.065 1131.316 1133.506 1133.743 1134.141 1135.453 1135.871 1136.222 1136.737

1129.831 1130.081 1130.875 1131.062 1131.309 1131.92 1132.593 1133.138 1133.553 1134.649 1135.236 1135.696

1129.904 1130.397 1130.606 1130.986 1130.7 1130.954 1133.9 1134.512 1135.889

1128.199 1133.9 1133.9 1133.9 1134.301 1135.578

1128.637 1133.9 1133.9 1133.9 1134.102 1134.475 1134.876 1135.118

1128.497 1133.9 1133.9 1133.9 1133.905 1134.693 1134.919 1135.17

1128.61 1133.9 1133.9 1133.9 1133.654 1134.679 1135.025

1128.497 1133.9 1133.9 1133.9 1133.255 1133.758 1134.177

1128.58 1133.7 1132.6 1132.873 1134.868

1128.556 1128.887 1130.493 1131.876 1132.634

1128.549 1129.044 1132.7 1131.5 1131.876 1132.378 1132.911

1128.669 1131.251 1131.681 1131.838 1132.111 1133.304 1133.712

1130.823 1131.5 1131.757 1131.89 1132.986 1132.412

2024 500  
Year Base  
Flood  
Elevation

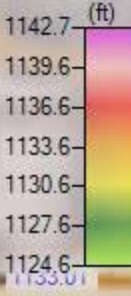

200 ft